

The Twelve Weeks of Christmas – Week 9 – Slide-Out Gift Card Holder



Stamp Set: Gnome For The Holidays (#153322 \$19)
Cardstock: Shaded Spruce (#146981 \$8.75)
Whisper White (#100730 \$9.75)
Designer Paper: Plaid Tidings (#153527 \$11.50)
Ink: Memento Tuxedo Black (#132708 \$6)
Cherry Cobbler (#119685 \$8.75)
Stampin' Blends: Cherry Cobbler (#154880 \$9)
Shaded Spruce (#154903 \$9)
Smoky Slate (#154904 \$9)
Crumb Cake (#154882 \$9)
Accessories: Wink of Stella Glitter Brush (#141897 \$8)
Rhinestone Basic Jewels (#144220 \$5)
Stampin' Dimensionals (#104430 \$4)
Tear & Tape (#138995 \$7)
Tools: Stampin' Cut & Emboss Machine (#149653 \$120)
Stitched So Sweetly Dies (#151690 \$32)
So Many Snowflakes (#153560 \$36)

Dimensions: Shaded Spruce: 4 ¼" x 11, 3 ¼" x 7
2 ¼" x 3 ½"
Whisper White: 1 ¾" x 2 7/8", 2 ¼" x 3 7/8"
Scrap
Designer Paper: 5 ¼" x 4"

1. Score the large piece of Shaded Spruce cardstock along the long edge at 2 ¼" and 7 ¾".

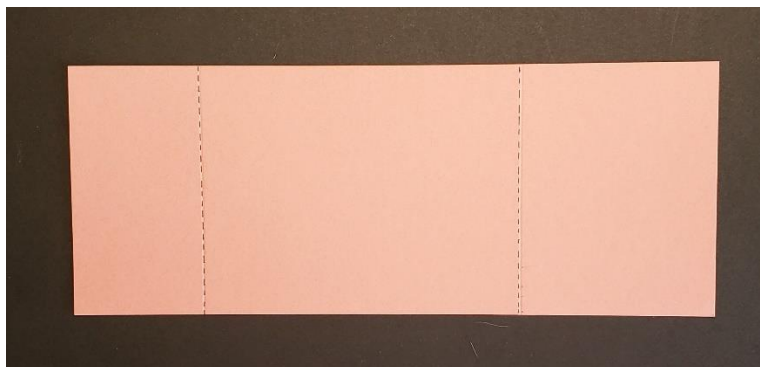

2. Fold both outside portions towards the center to form a gatefold card. Set aside.

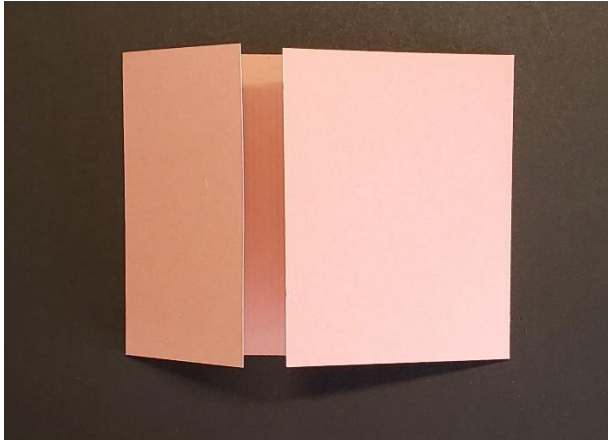

3. Score the mid-size piece of Shaded Spruce cardstock along the long edge at 2" and 6 1/2".

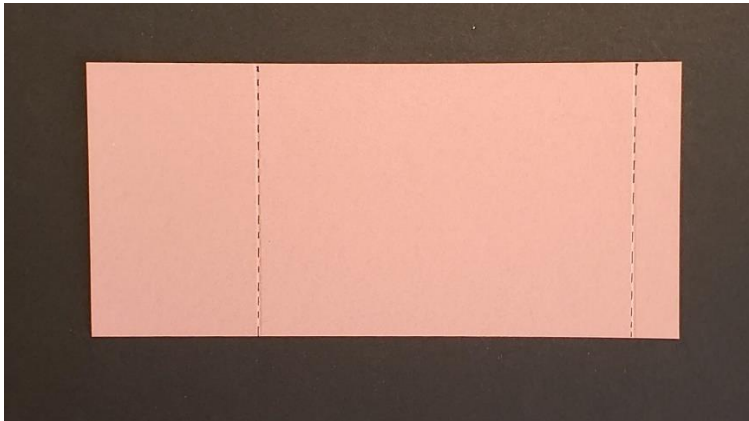

4. Fold along the score lines in opposite directions to form a "Z".

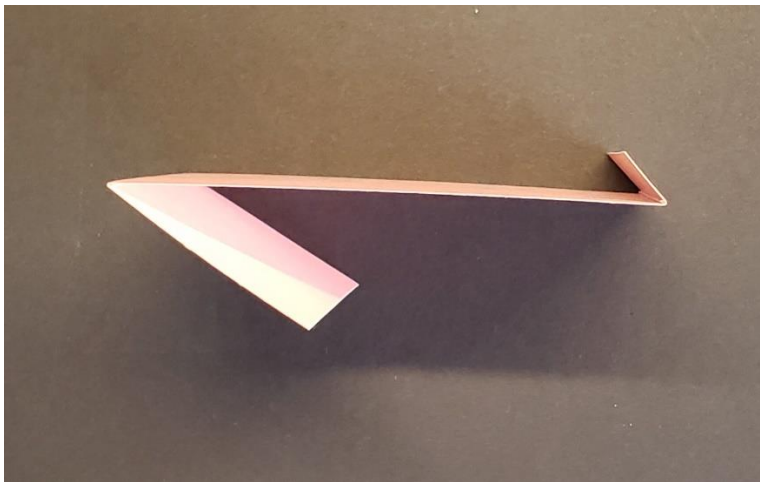

5. Lay the mid-size piece of Shaded Spruce cardstock in front of you with the large section facing up and on the left. Place Tear & Tape on the top and bottom close to the edge. This will form the pocket for your gift card.

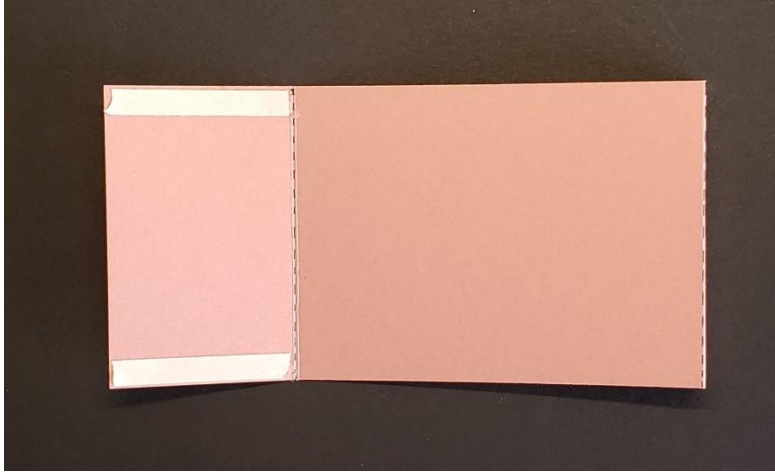

6. Peel of the cover on the Tear & Tape and adhere to middle section of the mid-size Shaded Spruce cardstock.

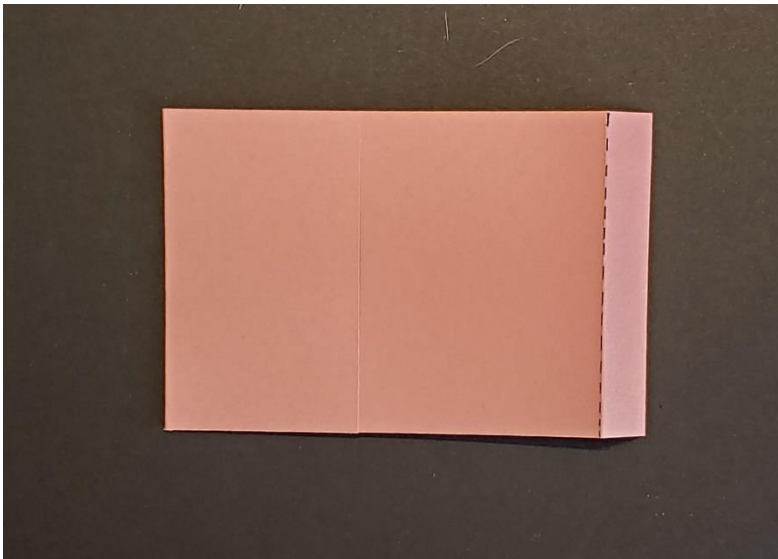

7. Lay the mid-size piece of Shaded Spruce cardstock in the middle section of the large piece of Shaded spruce cardstock so that the right edge of the mid-size piece butts up to the left score mark of the large piece.



8. Place Tear & Tape adhesive in the 1/2" section of the mid-size piece of Shaded Spruce cardstock.

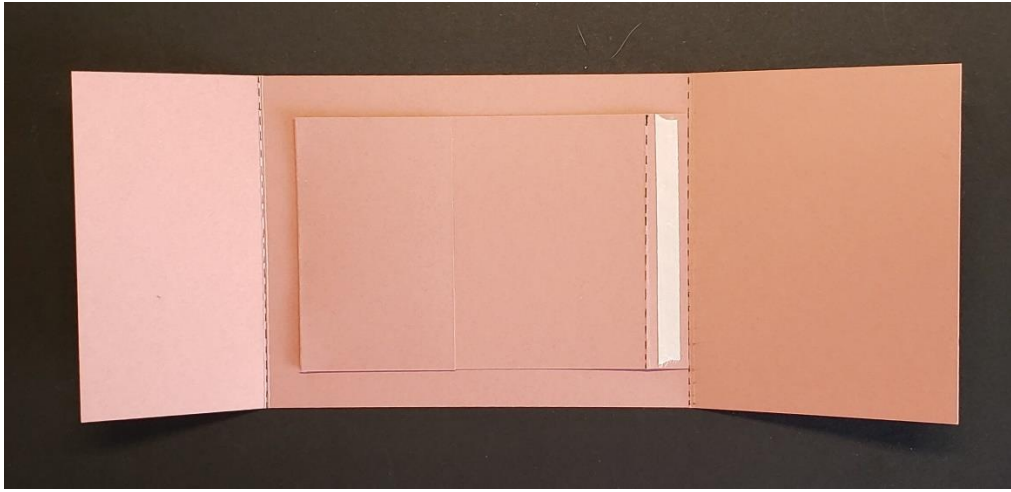

9. Close the right section of the large piece of Shaded Spruce cardstock so that it will adhere to the adhesive on the mid-size piece of Shaded Spruce cardstock.

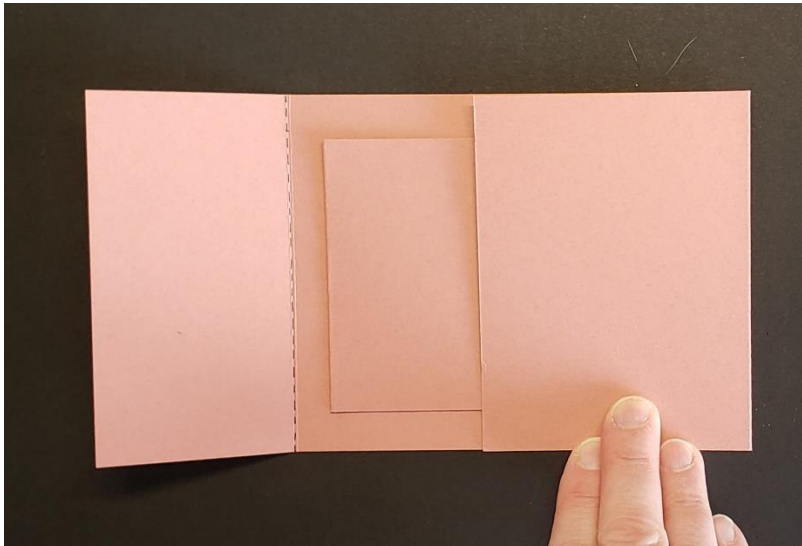

10. Place Tear & Tape along the top and bottom edges of the left section of the gift card holder.

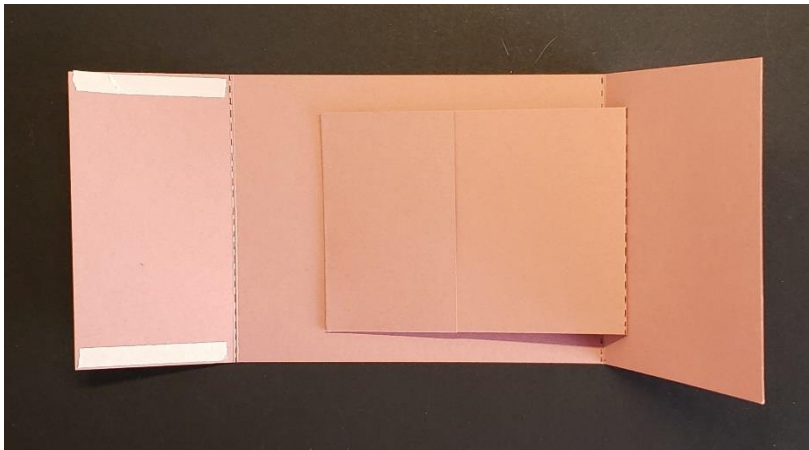

11. Remove the covering on the Tear & Tape and adhere the left section to the center section forming a pocket.

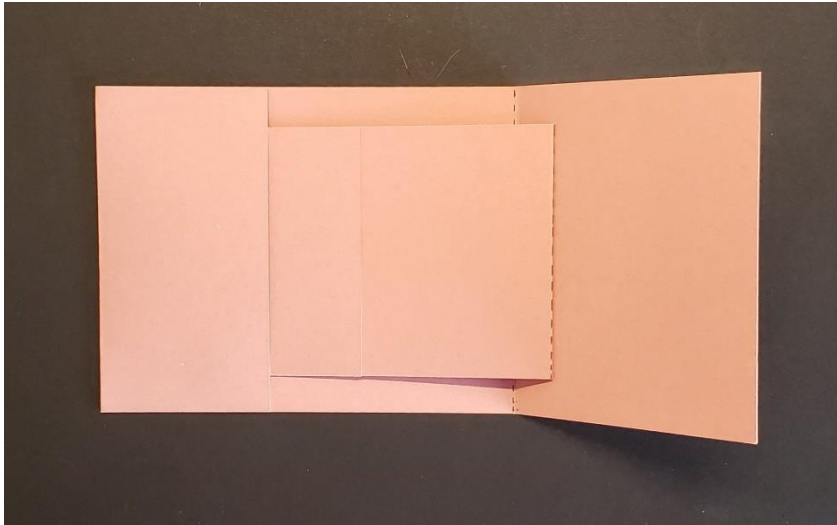

12. Your gift card holder is complete. Now you just need to decorate it.

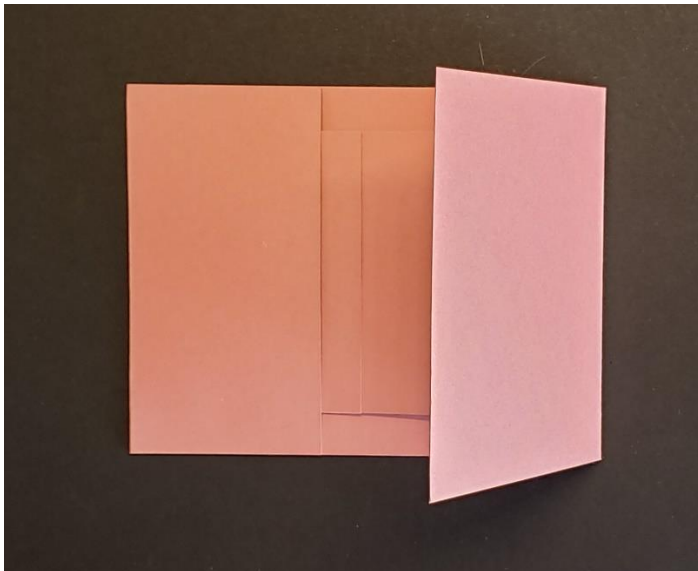

13. Cut the designer paper along the long edge at 2 1/8" so that you have two sections. Adhere the 2 1/8" section to the left side of the gift card holder butting the right edge to the edge of the cardstock. Adhere the larger section to the right side of the gift card holder butting the left edge to the edge of the cardstock. You want the two sides of the card front to meet and match up in the middle. (See photo at beginning of directions).

14. Stamp the gnome on the small piece of Whisper White cardstock with the Memento Black Ink.

15. Color gnome with Stampin' Blend Markers.

16. If desired, add a little sparkle to the bell on the gnome's hat with the Wink of Stella Glitter Brush.

17. Die cut a scalloped rectangle from small piece of Shaded Spruce cardstock using the Stitched So Sweetly Dies.

18. Adhere stamped and colored Whisper White cardstock to the scalloped rectangle.

19. Place Stampin' Dimensionals along the back of the right side of the scalloped rectangle and adhere it to the right side of the Gift Card Holder (the half that opens).
20. Die cut snowflakes from scraps of Whisper White cardstock with the So Many Snowflakes Dies and decorate gift card holder if desired.
21. Stamp sentiment on large piece of Whisper White cardstock with the Cherry Cobbler ink. Adhere cardstock to inside of Gift Card Holder.
22. Adhere a rhinestone to the snowflake on front of gift card holder if desired.